

HISTORICAL ARCHITECTURAL REVIEW BOARD

Application for Certificate of Appropriateness

2 West Market Street, Bethlehem PA 18018

The project includes the re-installation of an existing gate at the entrance to the existing access drive at 2 West Market Street. In addition to the gate, new fencing is proposed to match existing fencing currently installed along the East of the property.

1. PHOTOGRAPHS



Existing access drive on the property. The project includes the reinstallation of an existing gate at this entrance.

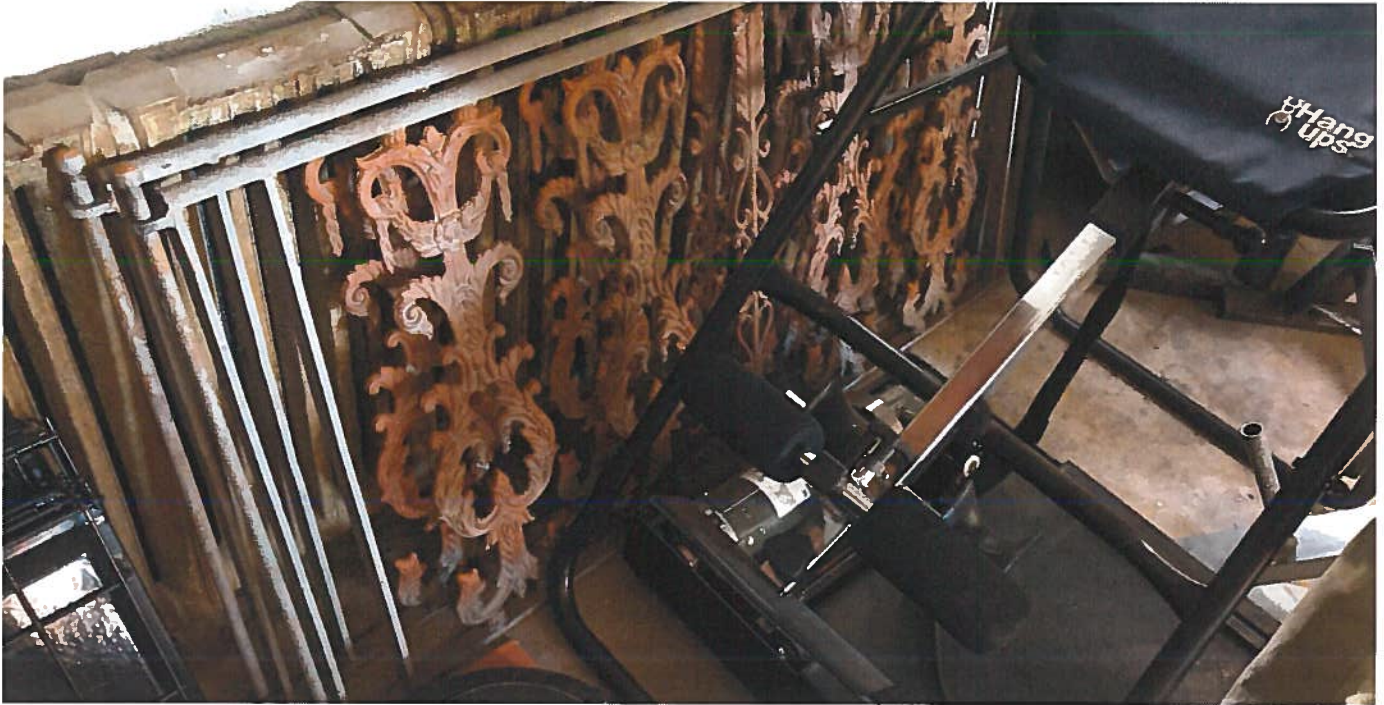

Existing gate to be refinished.



Detailed shot of existing gate.



Existing fencing currently installed along the East of the property to be used as reference.



Detailed shot of existing fencing currently installed along the East of the property.

3. DRAWINGS OF PROPOSED WORK



1. South Elevation-Gate

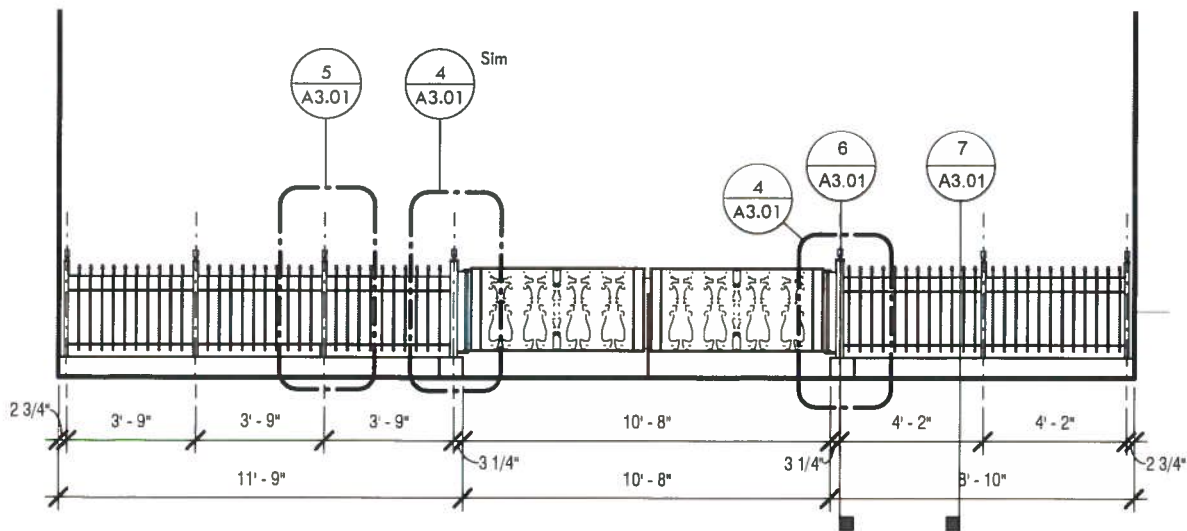

2. South Elevation-Gate - Callout 1

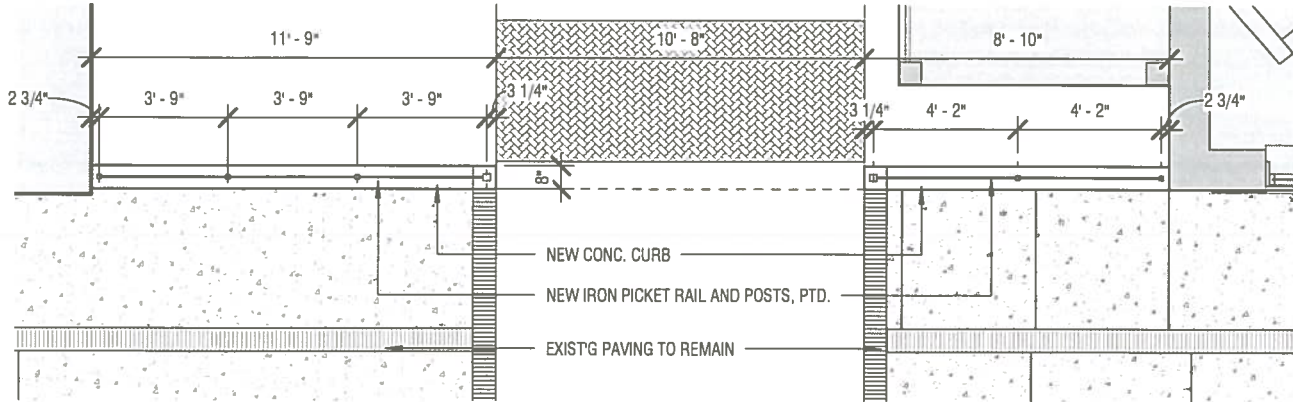

3. Gate Plan

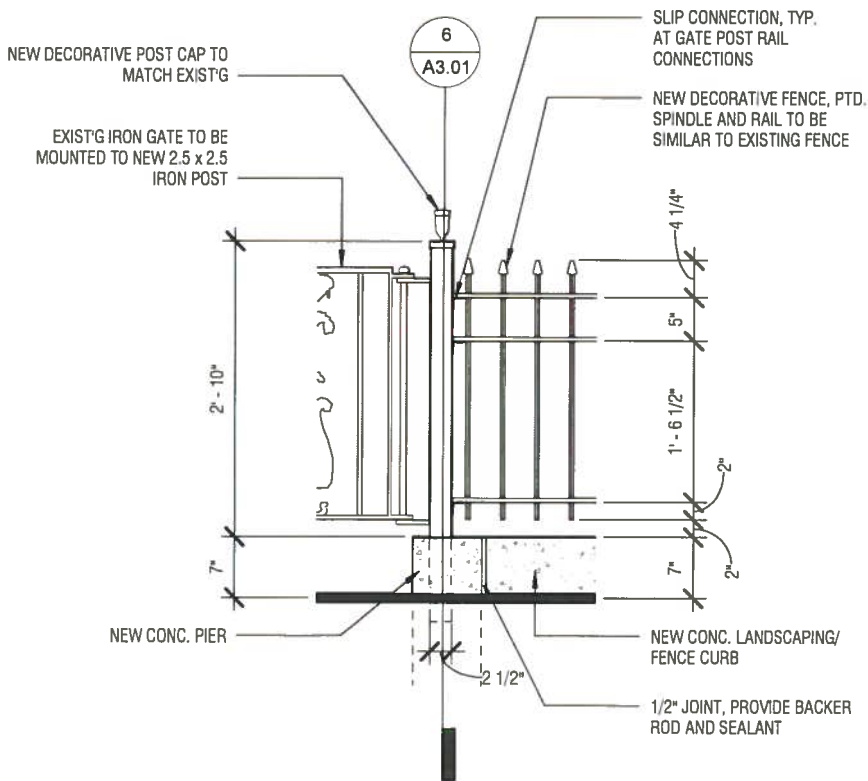

4. Fence/Gate Elevation -01

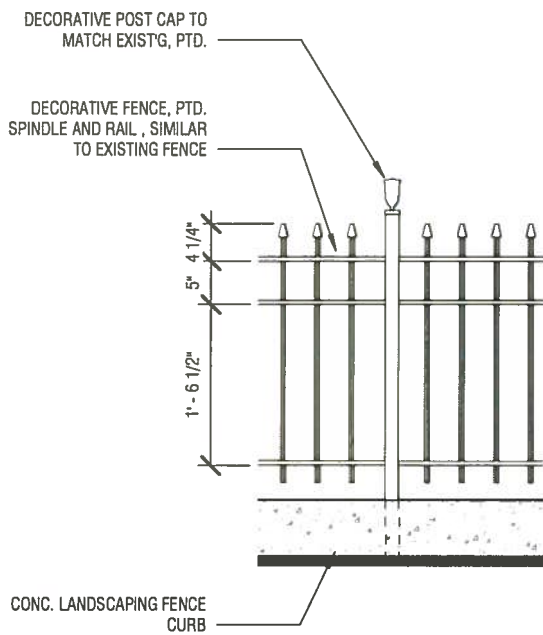

5. Fence Elevation -01

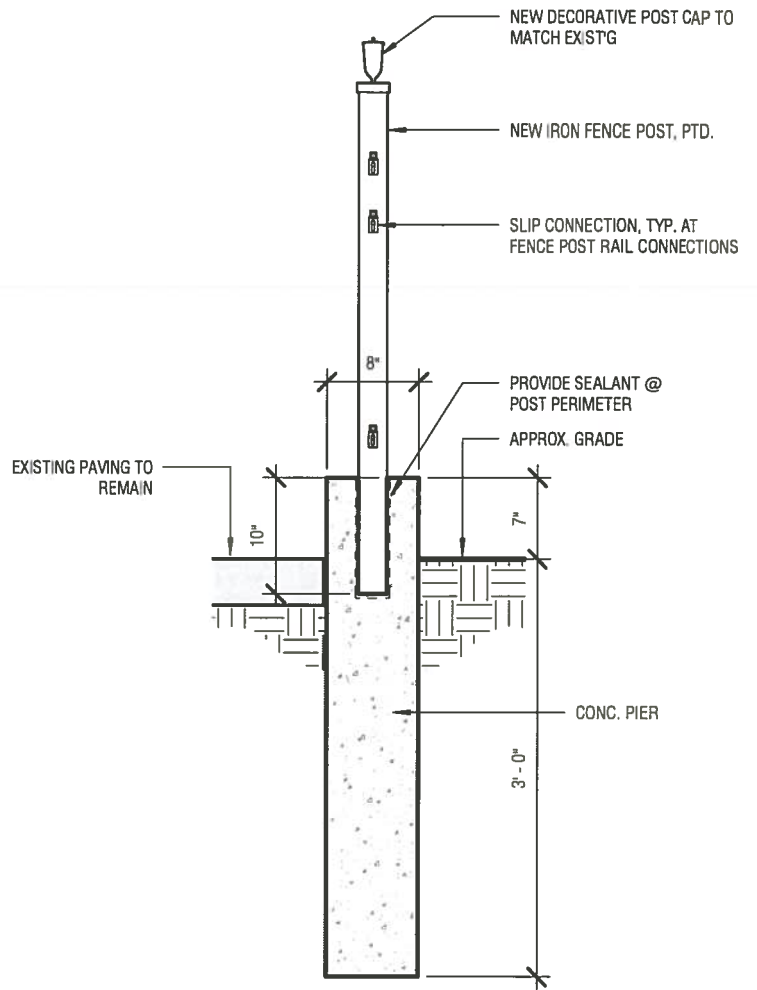

6. Detail - Sect - Gate Post

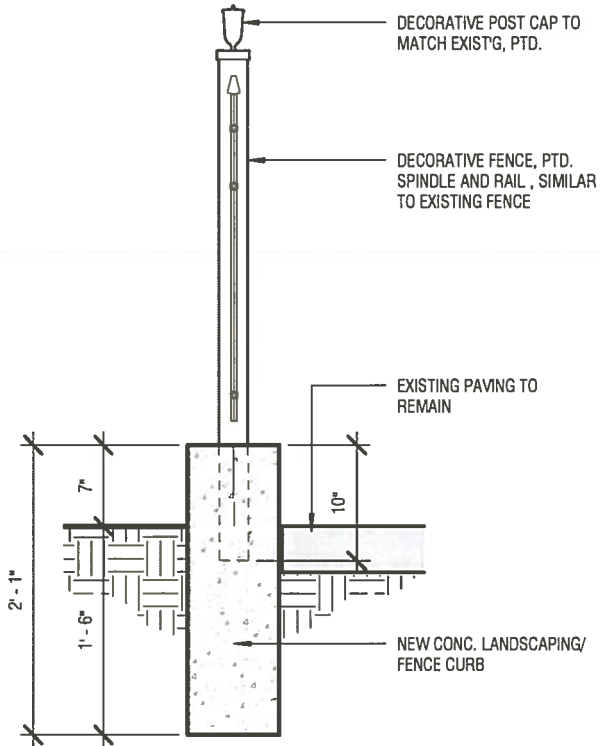

7. Detail - Sect - Fence Curb